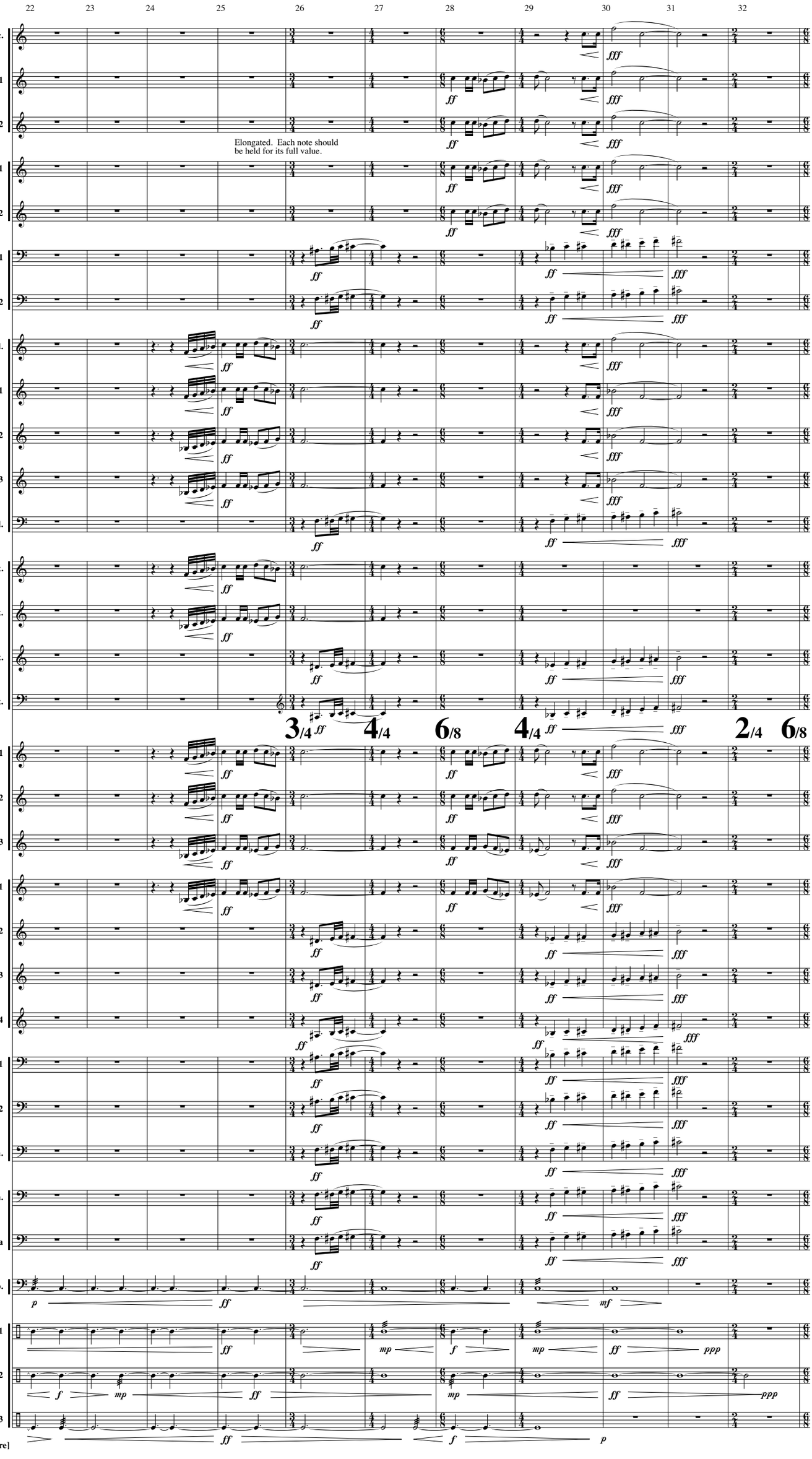
22
23
24
25
26
27
28
29
30
31
32
Picc.
Fl. 1
Fl. 2
Elongated. Each note should be held for its full value.
Ob. 1
Ob. 2
Bsn. 1
Bsn. 2
Eb Cl.
Bb Cl. 1
Bb Cl. 2
Bb Cl. 3
Bass Cl.
S. Sax.
A. Sax.
T. Sax.
B. Sax.
3/4
4/4
6/8
4/4
2/4
6/8
Tpt. 1
Tpt. 2
Tpt. 3
Hn. 1
Hn. 2
Hn. 3
Hn. 4
Tbn. 1
Tbn. 2
B. Tbn.
Euph.
Tuba
Timp.
Perc. 1
Perc. 2
Perc. 3
[I. Fanfare]